



LIVERPOOL HIGH SCHOOL MARCHING BAND BOOSTERS

Liverpool High School
4338 Wetzel Road
Liverpool, New York 13090

March 2022

Welcome to the Sights and Sounds of Winter hosted by the Liverpool JV and Varsity Guards. I would like to thank you on behalf of the students, administration, and boosters for choosing to compete at our show. Enclosed please find a copy of the show schedule, Homeroom Agreement, map of the inside and outside of the school, Sign In Sheet, and directions.

If you have not already done so, please submit your pre and post show announcement forms to:
liverpoolhomeshow@gmail.com

SIGHTS AND SOUNDS OF WINTER **HOSTED BY: LIVERPOOL JV & VARSITY WINTER GUARDS** **March 26, 2022**

General Information

- The show begins at 3:00 PM at Liverpool High School, 4338 Wetzel Rd Liverpool.
- Guards and equipment will be allowed to start entering the school at 12:00 PM.
- Our main doors will open for spectators at 1:30 PM
- The gym doors will open at 2:00 PM.
- General admission is \$8.00, \$5.00 for students and seniors, under 5 is free.
- The National Anthem will be played at 2:55 PM.
- Sound checks can occur 1 hour before the start of the show or during intermission.
- **Front side seating is reserved for the paying public only.** Guard members, chaperones, and your floor crew will be given wristbands upon arrival. These members will be allowed to view the show from **the back side of the gym** only.
- Hospitality is provided in the senior lounge, located outside of the gymnasium hallway. Coffee, water, and baked goods will be provided.
- **Videotaping is prohibited.**
- Please note only instructors and chaperones will be allowed in the guard area. If you have guard members going home with parents, please arrange in advance with the parents to meet them in the cafeteria.

Parking and Sign in Procedure

- Please see attached map: **Guards and props will be dropped off in the circle. Staff will park in the lot by guard/prop drop offs. Equipment trucks & buses will park in the north lot** after the guards and props have been dropped off. **Please advise your bus drivers that at the end of the show, they must return to the same doors that they dropped the guards off at.**
- The **spectators will park in the stadium/athletic lot.**
- Staff/Chaperones will be given wristbands at the guard entrance, floor crew will be given wristbands at the prop entrance. We will allow a total of 15 staff, chaperones and floor crew combined per unit in for free, anyone beyond that number will have to pay or their organization will have to pay for them.
- **Anyone entering at the main spectator entrance will be asked to pay and receive a spectator wristband.** Please make sure your staff and floor crew enter through the Guard/Prop entrances so they can receive the appropriate color wristband to allow them access to the areas they need to be.
- Each participating guard will be assigned a homeroom. In previous years we have had an issue with rooms being left a mess with food, hair supplies, glitter...we are requesting no eating in the rooms and that rooms be cleaned up before the guard checks out. An adult guard representative must sign a form as the guard arrives stating the room will be returned to the condition in which it was found and pay for repair or replacement for broken or missing items.
A GUARD REPRESENTATIVE MUST ARRIVE WITH THE MEMBERS AND SIGN THE FORM.
ROOMS WILL NOT BE ASSIGNED UNTIL THIS HAS BEEN DONE

Warmups/Floors/Equipment

- We will be using the auditorium lobby for body warmups. The auditorium will be used for equipment warmups.
- All equipment/props MUST be properly padded with special attention to all sabers.
- Prop Staging - Guards needing more than 3 cart lengths for props and floor must notify us one week prior to the day of the show so we can plan appropriate staging space.
- The guards, floors and props will **enter the main gym from the performer's left side of the gym. THE FLOORS MUST BE FOLDED TO OPEN FROM THE PERFORMER'S LEFT TO THE RIGHT.** There will be no place for the floors to be refolded if they are folded incorrectly.
- The guards, floors and props will **exit the gym to the performer's right and out the back gym door. FLOORS MUST BE SNAKED OUT.** Once you have exited the gym you will continue around to the left. The floors & props will be loaded back on equipment trucks through the same door they entered. There will be a designated area in the hallway for you to fold your floor. If you do not have enough people to accomplish, please let the host people know at equipment check in and we will work to find you assistance.

Safety and Security

- **Our policy, for the safety of the performers, is that no one will be allowed back to the guard rooms without the proper wristband or staff credentials displayed.**

Retreat:

Captains only please. First retreat will be held at 5:05 PM. Please have your captain's report to the hallway outside of the performers gym entrance to line up at 5:00 PM.

Second retreat will be held immediately after Senior Recognition. Please have your captains report to the hallway outside of the performers gym entrance to line up at 8:15 PM.

Post-Contest Meeting:

Critique will be held in the library. There will be signage directing you to the designated location. Critique rounds will be sent as we get closer to the show.

If you have any questions, please feel free to email us at liverpoolhomeshow@gmail.com.

Contact number for the day of the show is (315) 391-7187 – Brenda Conway

Thank you,

Brenda Conway
Home Show Coordinator

The Liverpool High School Winter Guard SIGHTS AND SOUNDS OF WINTER Home Show

Homeroom Agreement

Date: _____

Guard Name: _____

Name: _____
(Please print)

As a guest of the Liverpool Central School District, we accept the privilege of using:

Homeroom Assigned: _____
for the storage and dressing in preparation for our performance

In appreciation for the use of the above classroom, we accept the following responsibilities:

- I understand that any electronic devices that may be in the room (i.e., computer, TV) are not to be used
- Do NOT erase or write on any boards under any circumstance
- Desks are not to be moved from their spots
- Teacher desks are off limits to everyone (including staff members)
- Absolutely no equipment work in classrooms or hallways.
- Unit Homerooms are not to be used for stretching. Please use hallways.
- No consumption of food or beverage outside the cafeteria area.
- Return the classroom to the condition it was provided to us.
- Any rooms with damage or stolen items will be billed to the visiting unit by the Liverpool Central School District

As the representative for the above-named unit, I agree to return the homeroom to which we have been assigned to the condition in which it was found and accept full responsibility for the group

Signature: _____

Title: _____

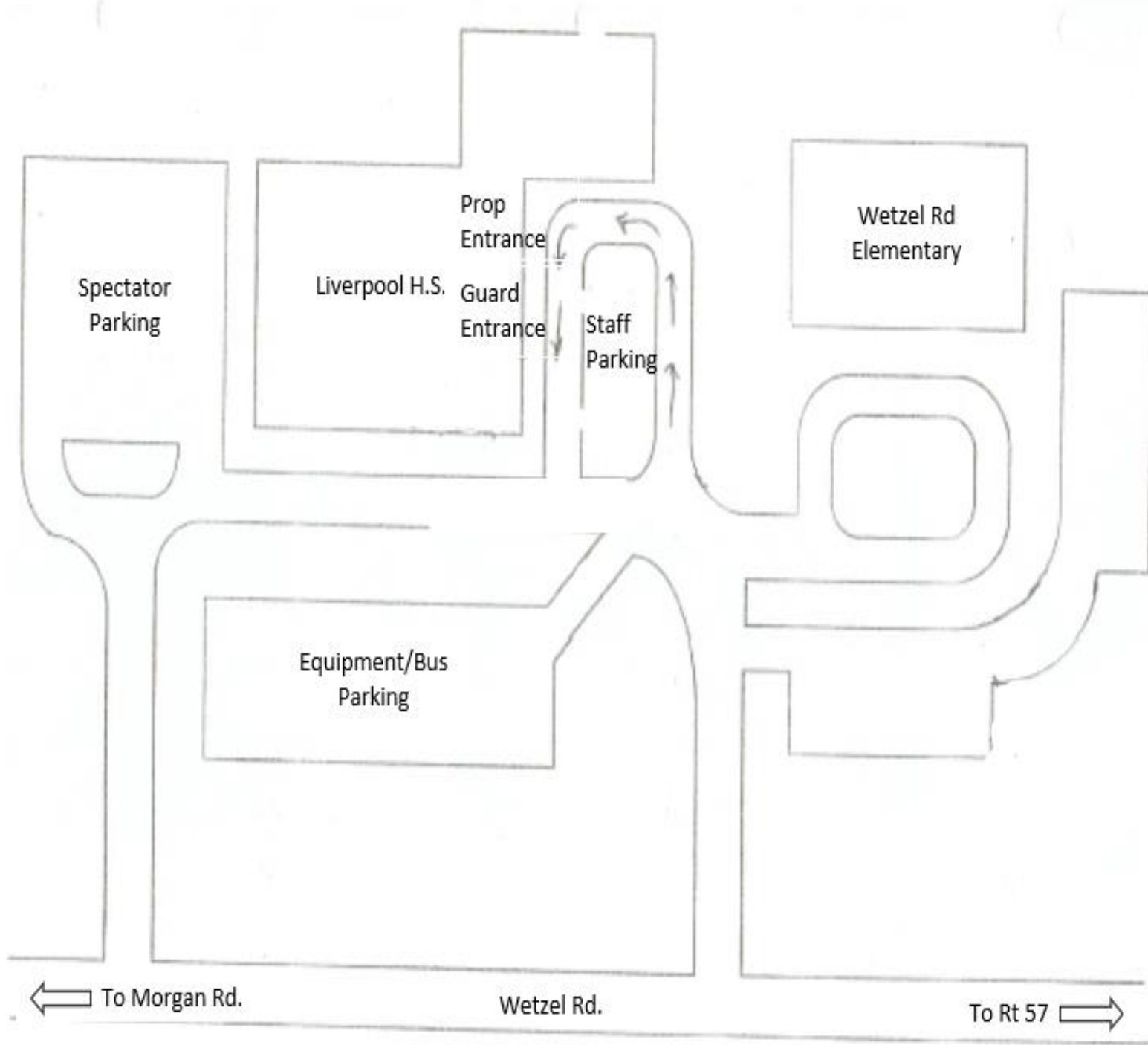

First Half

#	Guard	Class	Ready	Travel from	Travel to	Body Warm-up start	Body Warm-up end	Travel from	Travel to	EQ Warm-up start	EQ Warm-up end	Travel from	Travel to	Perform Start	Perform End
1	Phoenix Color Guard Club	Exh	2:29 PM	2:29 PM	2:35 PM	2:35 PM	2:42 PM	2:42 PM	2:45 PM	2:45 PM	2:52 PM	2:52 PM	3:00 PM	3:00 PM	3:07 PM
2	Pinewood	ERA	2:36 PM	2:36 PM	2:42 PM	2:42 PM	2:49 PM	2:49 PM	2:52 PM	2:52 PM	2:59 PM	2:59 PM	3:07 PM	3:07 PM	3:14 PM
3	Central Square Jr	ERA	2:43 PM	2:43 PM	2:49 PM	2:49 PM	2:56 PM	2:56 PM	2:59 PM	2:59 PM	3:06 PM	3:06 PM	3:14 PM	3:14 PM	3:21 PM
4	Laurens	ERA	2:50 PM	2:50 PM	2:56 PM	2:56 PM	3:03 PM	3:03 PM	3:06 PM	3:06 PM	3:13 PM	3:13 PM	3:21 PM	3:21 PM	3:28 PM
5	CNS Northstars Junior	Cadet	2:57 PM	2:57 PM	3:03 PM	3:03 PM	3:10 PM	3:10 PM	3:13 PM	3:13 PM	3:20 PM	3:20 PM	3:28 PM	3:28 PM	3:35 PM
6	Westmoreland	Cadet	3:04 PM	3:04 PM	3:10 PM	3:10 PM	3:17 PM	3:17 PM	3:20 PM	3:20 PM	3:27 PM	3:27 PM	3:35 PM	3:35 PM	3:42 PM
7	Liverpool JV	Cadet	3:11 PM	3:11 PM	3:17 PM	3:17 PM	3:24 PM	3:24 PM	3:27 PM	3:27 PM	3:34 PM	3:34 PM	3:42 PM	3:42 PM	3:49 PM
8	Jordan Elbridge JV	Cadet	3:18 PM	3:18 PM	3:24 PM	3:24 PM	3:31 PM	3:31 PM	3:34 PM	3:34 PM	3:41 PM	3:41 PM	3:49 PM	3:49 PM	3:56 PM
9	Laurens Jr	Cadet	3:25 PM	3:25 PM	3:31 PM	3:31 PM	3:38 PM	3:38 PM	3:41 PM	3:41 PM	3:48 PM	3:48 PM	3:56 PM	3:56 PM	4:03 PM
10	Judge break		3:53 PM	3:53 PM	3:53 PM	3:53 PM	3:58 PM	3:58 PM	3:58 PM	3:58 PM	4:03 PM	4:03 PM	4:03 PM	4:03 PM	4:08 PM
11	Vestal	SRA	3:37 PM	3:37 PM	3:43 PM	3:43 PM	3:50 PM	3:50 PM	3:53 PM	3:53 PM	4:00 PM	4:00 PM	4:08 PM	4:08 PM	4:15 PM
12	Homer	SRA	3:44 PM	3:44 PM	3:50 PM	3:50 PM	3:57 PM	3:57 PM	4:00 PM	4:00 PM	4:07 PM	4:07 PM	4:15 PM	4:15 PM	4:22 PM
13	ESM	SRA	3:51 PM	3:51 PM	3:57 PM	3:57 PM	4:04 PM	4:04 PM	4:07 PM	4:07 PM	4:14 PM	4:14 PM	4:22 PM	4:22 PM	4:29 PM
14	Norwich	SRA	3:58 PM	3:58 PM	4:04 PM	4:04 PM	4:11 PM	4:11 PM	4:14 PM	4:14 PM	4:21 PM	4:21 PM	4:29 PM	4:29 PM	4:36 PM
15	Baldwinsville	SRA	4:05 PM	4:05 PM	4:11 PM	4:11 PM	4:18 PM	4:18 PM	4:21 PM	4:21 PM	4:28 PM	4:28 PM	4:36 PM	4:36 PM	4:43 PM
16	Central Square JV	SRA	4:12 PM	4:12 PM	4:18 PM	4:18 PM	4:25 PM	4:25 PM	4:28 PM	4:28 PM	4:35 PM	4:35 PM	4:43 PM	4:43 PM	4:50 PM
17	Mohonasen JV	IRA	4:19 PM	4:19 PM	4:25 PM	4:25 PM	4:32 PM	4:32 PM	4:35 PM	4:35 PM	4:42 PM	4:42 PM	4:50 PM	4:50 PM	4:57 PM
18	New Hartford JV	IRA	4:26 PM	4:26 PM	4:32 PM	4:32 PM	4:39 PM	4:39 PM	4:42 PM	4:42 PM	4:49 PM	4:49 PM	4:57 PM	4:57 PM	5:04 PM
19	Awards/Intermission													5:04 PM	6:14 PM

Second half

#	Guard	Class	Ready	Travel from	Travel to	Body Warm-up start	Body Warm-up end	Travel from	Travel to	EQ Warm-up start	EQ Warm-up end	Travel from	Travel to	Perform Start	Perform End
1	CNS Northstars JV	SA3	5:45 PM	5:45 PM	5:50 PM	5:50 PM	5:58 PM	5:58 PM	6:00 PM	6:00 PM	6:08 PM	6:08 PM	6:15 PM	6:15 PM	6:23 PM
2	Westmoreland	SA3	5:53 PM	5:53 PM	5:58 PM	5:58 PM	6:06 PM	6:06 PM	6:08 PM	6:08 PM	6:16 PM	6:16 PM	6:23 PM	6:23 PM	6:31 PM
3	Corning Painted Post	SA3	6:01 PM	6:01 PM	6:06 PM	6:06 PM	6:14 PM	6:14 PM	6:16 PM	6:16 PM	6:24 PM	6:24 PM	6:31 PM	6:31 PM	6:39 PM
4	Jordan Elbridge Varsity	SA2	6:09 PM	6:09 PM	6:14 PM	6:14 PM	6:22 PM	6:22 PM	6:24 PM	6:24 PM	6:32 PM	6:32 PM	6:39 PM	6:39 PM	6:47 PM
5	West Genesee	SA2	6:17 PM	6:17 PM	6:22 PM	6:22 PM	6:30 PM	6:30 PM	6:32 PM	6:32 PM	6:40 PM	6:40 PM	6:47 PM	6:47 PM	6:55 PM
6	Baldwinsville	SA2	6:25 PM	6:25 PM	6:30 PM	6:30 PM	6:38 PM	6:38 PM	6:40 PM	6:40 PM	6:48 PM	6:48 PM	6:55 PM	6:55 PM	7:03 PM
7	Judge break		6:53 PM	6:53 PM	6:53 PM	6:53 PM	6:58 PM	6:58 PM	6:58 PM	6:58 PM	7:03 PM	7:03 PM	7:03 PM	7:03 PM	7:08 PM
8	Black Knights - Rome	IA	6:38 PM	6:38 PM	6:43 PM	6:43 PM	6:51 PM	6:51 PM	6:53 PM	6:53 PM	7:01 PM	7:01 PM	7:08 PM	7:08 PM	7:16 PM
9	Introspection	IA	6:46 PM	6:46 PM	6:51 PM	6:51 PM	6:59 PM	6:59 PM	7:01 PM	7:01 PM	7:09 PM	7:09 PM	7:16 PM	7:16 PM	7:24 PM
10	New Hartford Varsity	SA1	6:54 PM	6:54 PM	6:59 PM	6:59 PM	7:07 PM	7:07 PM	7:09 PM	7:09 PM	7:17 PM	7:17 PM	7:24 PM	7:24 PM	7:32 PM
11	Laurens Jaguars	SA1	7:02 PM	7:02 PM	7:07 PM	7:07 PM	7:15 PM	7:15 PM	7:17 PM	7:17 PM	7:25 PM	7:25 PM	7:32 PM	7:32 PM	7:40 PM
12	ESM Varsity	SA1	7:10 PM	7:10 PM	7:15 PM	7:15 PM	7:23 PM	7:23 PM	7:25 PM	7:25 PM	7:33 PM	7:33 PM	7:40 PM	7:40 PM	7:48 PM
13	Liverpool Varsity	SA1	7:18 PM	7:18 PM	7:23 PM	7:23 PM	7:31 PM	7:31 PM	7:33 PM	7:33 PM	7:41 PM	7:41 PM	7:48 PM	7:48 PM	7:56 PM
14	Judge break		7:46 PM	7:46 PM	7:46 PM	7:46 PM	7:51 PM	7:51 PM	7:51 PM	7:51 PM	7:56 PM	7:56 PM	7:56 PM	7:56 PM	8:01 PM
15	CNS Northstars Varsity	SO	7:32 PM	7:32 PM	7:36 PM	7:36 PM	7:45 PM	7:45 PM	7:46 PM	7:46 PM	7:55 PM	7:55 PM	8:01 PM	8:01 PM	8:10 PM
16	Central Square Varsity	SO	7:41 PM	7:41 PM	7:45 PM	7:45 PM	7:54 PM	7:54 PM	7:55 PM	7:55 PM	8:04 PM	8:04 PM	8:10 PM	8:10 PM	8:19 PM
17	Senior Recognition/Awards													8:19 PM	8:49 PM

Directions to Liverpool High School

From the North

Take Route 481 south to Cicero/Baldwinsville exit. Go straight through the intersection onto Soule Road. Follow Soule Road until it ends at Route 57. Turn left on Route 57. Turn left onto Wetzel Road (Avicoli's will be on the right). The High School will be on your right.

or

Take 81 south to the Cicero exit. Turn right on Route 31 through Clay and into Euclid. Turn left onto Morgan Road. Proceed for a couple miles, then turn right onto Wetzel Road (about ½ mile past railroad tracks). The High School will be on your left.

From the South

Take 1-81 N to exit 24A, (Rt. 370) Passenger cars take left merge labeled Onondaga Lake Parkway (370 West). Commercial vehicles merge right on to Old Liverpool Road. Take RT-57 North through village, stay straight ahead on Rt. 57 North 2.75 miles past the NYS Thruway. Turn right on Wetzel Rd. Complex is 1/2 mile on the right

From the East or West

Take the New York State Thruway to Exit 38 (Liverpool - Route 57). Turn left onto Route 57. Proceed a couple miles through a busy section of Route 57. Turn right onto Wetzel Road (about 1/2 mile or so past Bayberry Plaza). The High School will be on your right.

Parking for Liverpool's **"SIGHTS AND SOUNDS OF WINTER"** show:

Spectator Parking - enter at the stadium entrance.

Visiting Staff - enter at the Main LHS entrance (lighted sign), proceed ahead to staff lot (in drop off circle)

Buses/Equipment Trucks - enter at the Main LHS entrance (lighted sign), proceed ahead to circle Guard/Prop drop off. Equipment trucks and buses will park in the north lot as directed. Buses will return to drop off circle to pick up at the end of the show.

Equipment Crew Parking - enter at the Main LHS entrance (lighted sign), stop and get a wristband at prop drop off and then continue to north lot to park.

**FLOOR CREW / STAFF / CHAPERONE
SIGN IN SHEET**

GUARD _____

1. _____

2. _____

3. _____

4. _____

5. _____

6. _____

7. _____

8. _____

9. _____

10. _____

11. _____

12. _____

13. _____

14. _____

15. _____

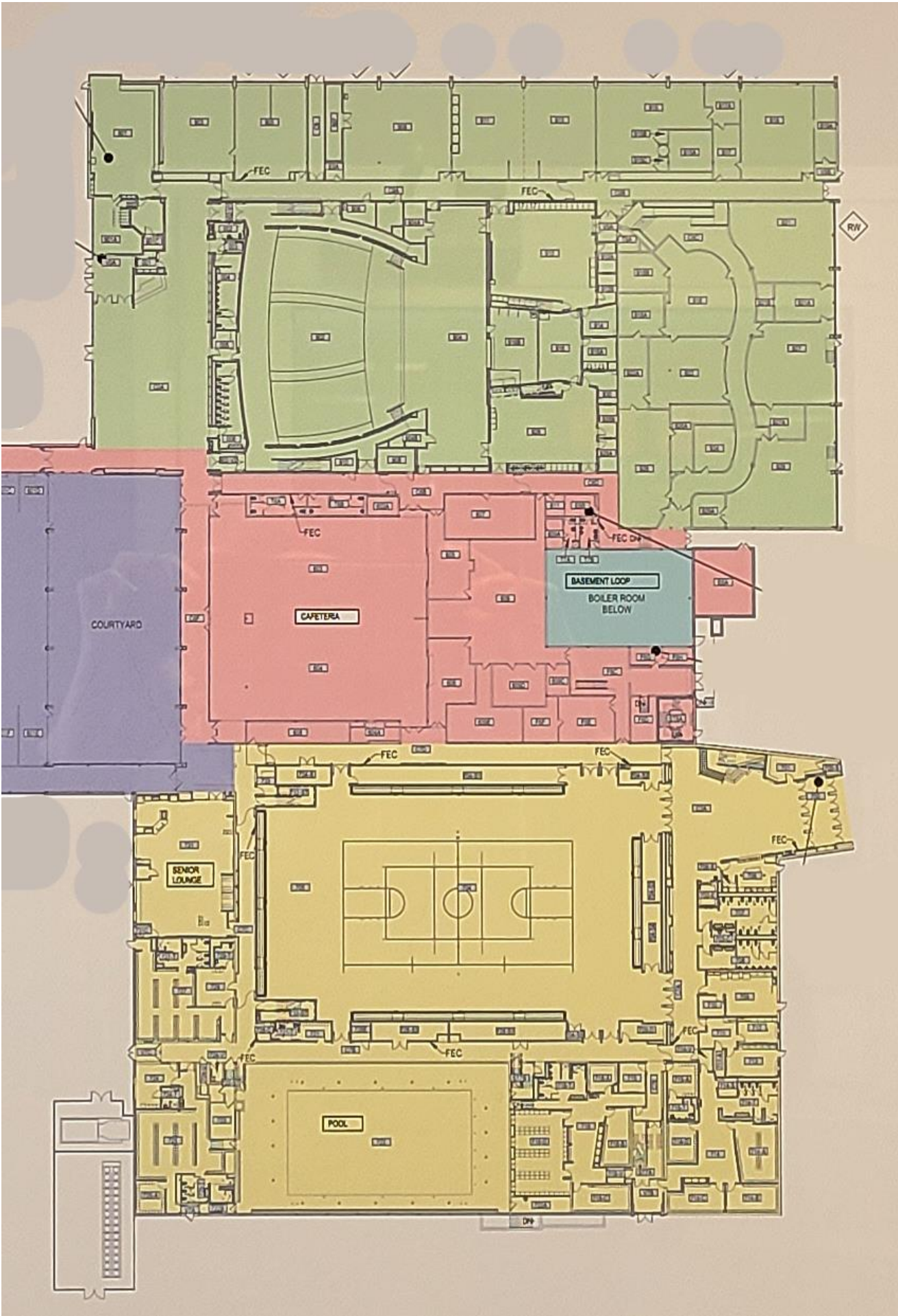

LIVERPOOL HIGH SCHOOL

SLC LOOPS

- LOOP ONE: CAFETERIA, KITCHEN, LOADING DOCK, 800', GENERATOR ROOM
- LOOP TWO: 500' SCIENCE, 400' AREA H, 500' BASEMENT CENTER, & CLASS HALLS
- LOOP THREE: GYM, POOL, LOCKERS, SENIOR LOUNGE
- LOOP FOUR: 900' TECH WING, AUDITORIUM & LOBBY, 1ST LEVEL
- LOOP FIVE: GYM CEILING, TRACK, FITNESS CENTER, BASEMENT, BOILER ROOM
- LOOP SIX: 1ST, 2ND, 3RD FLOOR CLASSROOM STACK, MEDIA CENTER, & CLASS HALLS
- LOOP SEVEN: FINE ARTS, HIGHER LEVEL STAGE, AUDITORIUM CEILING BEAMS



THIRD FLOOR PLAN - CLASSROOM STACK
W/ TRAIL

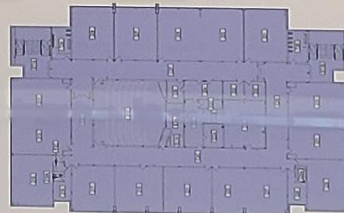

SECOND FLOOR PLAN - CLASSROOM STACK
W/ TRAIL

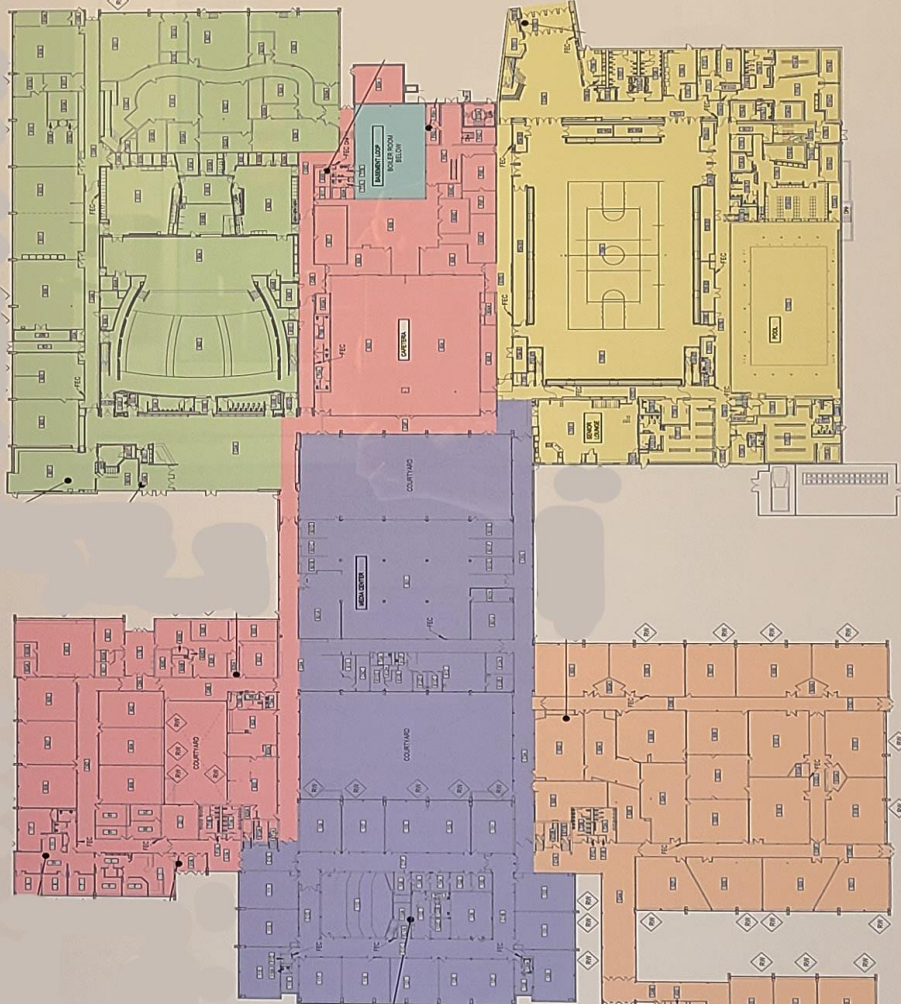

FIRST FLOOR PLAN
W/ TRAIL

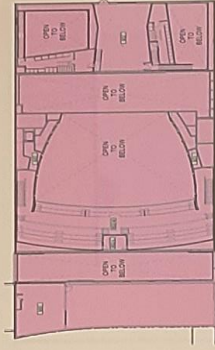

SECOND FLOOR PLAN - FINE ARTS
W/ TRAIL

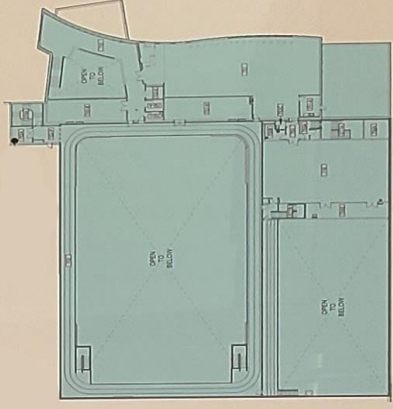

SECOND FLOOR PLAN - ATHLETICS
W/ TRAIL